McKean County Miner.

VOLUME XXII. SMETHPORT, PA., NOVEMBER 20, 1885. NUMBER [illegible]

McKean County Miner

L. KINSEY, Proprietor.

Arrival and Departure of Mails.

[illegible] N. Y. & P. (Clermont Branch) arrives at 12:10 p. m. and 6:27 p. m., and leaves at 7:30 a. m. and 1:00 p. m.

[illegible] R. R. & N. R. R. arrives at 10 a. m. and 3:30 p. m., and leaves at 9:50 a. m. and 3:50 p. m.

Clermont & Coudersport Mail leaves at 12:15 p. m. and arrives at 2:30 p. m.

Custom Mail arrives every Tuesday, Thursday and Saturday at 6:30 p. m. and departs at 7:30 a. m. of same days.

Mail closes 30 minutes before leaving time.

Money Orders issued and paid will be issued at Letter Carrier's Window between 12 m. and 2:30 p. m.

Office open every Sunday for delivery of mail from 11:00 to 1 p. m.

M. A. SPEARE, P. M.

Lodge Directory

F. & A. M.

McKean Lodge, No. 368, A. F. & A. M., meets on the second and fourth Wednesday of each month, at 7½ o'clock p. m., at Masonic Hall, Main street.

H. P. BRADLEY, W. M.

L. M. SMITH, Secy.

A. O. U. W.

Smethport Lodge, No. 98, meets every Thursday evening in the A. O. U. W. Hall, Buchan Block.

A. C. GASKILL, M. W.

F. W. POWELL, Recorder.

G. A. R.

Post 97, G. A. R., meets every Thursday evening in the A. O. U. W. Hall, Buchan Block.

JOSEPH CLARKE, Com.

E. L. DARTHAM, Adj't.

I. O. O. F.

Smethport Lodge, No. 276, meets every Monday evening at Buchan Block.

W. H. BOLTON, N. G.

C. W. CONGDON, Secy.

R. A. O. U. W.

Meets every Friday evening at Buchan Block.

LEWIS CAMERON, Com.

W. H. GRAHAM, R. K.

Churches.

Methodist.—Wm. BRADLEY, pastor. Preaching at 10:30 a. m. and 7 p. m. every Sunday. Sabbath School immediately after morning services. Class Meeting at 12 m. on Sunday. Prayer Meeting on Thursday evening at 7 o'clock. Covenant meeting Wednesday evening at 7 o'clock. Class Meetings on Saturday evenings at 7 o'clock.

Baptist.—S. H. GATES, pastor. Preaching at 10:30 a. m. and 7 p. m. Sabbath school directly after morning services. Prayer meeting on Wednesday evening at 7 o'clock. Covenant meeting Saturday before the first Sunday in every month. Lord's supper every two months. All are welcome.

Congregational.—J. BRUCE MACANDREW, Pastor. Services every Sunday at 10:30 a. m. and 7 p. m. Additional services at 3 p. m. every first Sunday of each month. Sunday school at 12 o'clock a. m.

Methodist Episcopal Church.—J. J. CASEY, pastor. Class at 9 a. m., service at 10 a. m., Sabbath School at 2 p. m. Services on Wednesday evening at Smethport and Clermont.

Business Directory.

Burgess and Councils.

Burgess—[illegible] Mackey.

Councils—A. L. Armstrong, Chas. Kruger, A. D. Gaskill, John Brennan, S. F. Gifford, Chris Hall.

Constable—Frank McCarty.

School Directors—H. L. Mackey, J. W. Brennan, H. C. Bachman, E. E. Johnson, H. Bolton, Carl Hamlin.

Treasurer—S. S. Smith, P. Ford.

Secretary—John Rogers, T. F. Richmond.

Auditors—J. C. Hamlin, Frank Mason.

Assessor—A. L. Ford.

Collector—[illegible] W. B. Ostrander.

Justices—Daniel Forsyth.

Notary Public—Amos Bishop, Warley Gifford.

Criminal Directory

DISTRICT AND COUNTY.

President Judge—A. G. Olmsted, Coudersport.

Associate Judges—Henry Hamlin, Smethport; C. A. Butler, Bradford.

District Attorney—W. W. Brown, Bradford.

Clerk of Courts—E. L. Kinsey, Jr., Smethport.

Sheriff—[illegible] S. H. Howe, Smethport.

Prothonotary—Samuel Hunter, Smethport.

Deputy—A. E. Bauman, Smethport.

Commissioners—J. W. McCoy, Smethport; County Treasurer—C. C. Melvin, Bradford; Commissioners—W. B. Lathrop, Smethport; A. Rice, Eldred; H. Bentley, Smethport.

Auditors—John F. Shoumaker, Smethport; Jerry Conklin, Keating; A. F. Brewer, Eldred.

County Superintendent—M. D. Campbell, Smethport.

Coroner—Wm. Rodgers, Bradford.

Grand Jurors of Court—Fourth Monday in June and September, and Third Monday in December.

Statistics.

Governor—Robert E. Pattison.

Lieutenant Governor—Chauncey F. Black.

Judges Supreme Court—Sharswood, Gordon, Clark, Paxson, Trunkey, Green, Williams.

Attorney General—Wm. U. Hensel.

Secretary of Internal Affairs—J. Simpson Africa.

HOTELS.

WRIGHT HOUSE,

Main Street, Smethport, Penn'a, E. E. Wright, Proprietor.

This Hotel is recently built, and is furnished with all the conveniences of a first class hotel. A well stocked and well kept bar connected with the house. First-class in every respect. Rates reasonable.

Grand Central Hotel,

Main Street, Smethport, Pa., F. N. Taylor, Proprietor.

This hotel has recently been renovated and refurnished. The tables and bar constantly supplied with the best the market affords. First class in every respect. Rates reasonable.

BUCKTAIL HOTEL

Kane, Pa. E. E. Lasher, Proprietor.

Is modified and refurnished, and one of the best hotels in McKean County.

Broezel's Hotel,

Cor. Seneca and Wells streets, Buffalo, N. Y. First-class in every respect. John Broezel, Proprietor.

Exchange Hotel,

Near McKean and Buffalo Depot, East Smethport, Pa. J. H. Sowers, Proprietor.

This hotel is newly made and furnished in all respects for the comfort and convenience of the traveling public.

M. A. Hutchings,

ARCHITECT AND SUPERINTENDENT, Smethport, Pa.

E. B. McCOY

Druggist & Pharmacist

No. 34 Main Street,

SMETHPORT, PA.

Fresh and Reliable Drugs, Pure Wines and Liquors for Medicinal Purposes, Patent Medicines, Fine Stationery, Toilet Articles, Perfumery, and a Full Line of Cigars Always On Hand.

Prescriptions Accurately Compounded Night or Day.

An electric night bell connected with store, so none given special attention to night calls.

GENERAL AGENTS WANTED

Above liberality and opportunity, no risk; general publishing agencies, so that send stamp under circumstances on outstanding bonds. Extraordinary inducements. Applicants must observe this business by stating by letter the general territory in which they desire to operate. HENRY BURLEY & CO., 66 Arch St., PHILADELPHIA, PA.

Professional Cards.

Attorneys.

Hamilton & Olmsted.

LAW AND LAND OFFICE, Smethport, Pa. Advice gratuitous. Titles taken in the county, investigated, Land Titles and Oil Leases perfected, claims, &c., conveyancing, by deeds, mortgages and leases with parts and Dispatch. Notary Public in their office. General Agencies of the leading Hotels.

ROBERT H. HAMILTON. ROBERT H. KINSEY.

Olmsted & Kinsey.

ATTORNEYS AND COUNSELORS. Office in Buchan Block, Smethport, Pa.

JOHN C. HAGUE. MERIDAN NORTON

Hague & Norton.

ATTORNEYS AND SOLICITORS AT LAW. Office in Buchan Block, Main street, Nine 3 port, Pa.

R. L. McKeehan.

ATTORNEY AT LAW. Office opposite Washington House, Smethport, Pa. All legal business attended to promptly.

Orr & McKeehan.

ATTORNEYS AND COUNSELORS AT LAW. Office in Duke and Wright Block, Bradford, Pa.

FRED. A. MORRISON. JOHN N. APPLE Notary Public.

Morrison & Apple.

ATTORNEYS AT LAW, office nearly opposite the Keystone House, Smethport, Pa. All legal business promptly attended to. Collections and abstracts of land titles, Orphans' Court practice, and Proceedings specialties.

W. J. MELVILLE. T. W. MELVILLE.

Melville & Melville.

ATTORNEYS AND COUNSELORS AT LAW Smethport, Pa. All legal business promptly attended to.

W. B. Chapman & Sons.

ATTORNEYS AT LAW, and Insurance Brokers, Bradford, Pa.

D. Ward.

ATTORNEY AND COUNSELOR AT LAW Office: Miller Block, Church Street, Smethport, Pa.

J. R. Williams.

ATTORNEY AT LAW, Bradford, Pa. Claims promptly collected.

H. MASON REMELE.

Remele & Sons.

ATTORNEYS AND COUNSELORS AT LAW, Room 1, Producer's Exchange Bradford, Pa.

Lewis A. Shumway.

ATTORNEY AND COUNSELOR AT LAW, Room 1, O. Exchange, Bradford, Pa.

R. H. STONE. A. L. STONE.

Stone & Stone.

ATTORNEYS AND COUNSELORS AT LAW, Pompeian Hall, Bradford, Pa.

Williams & Mead Brothers.

ATTORNEYS AT LAW, Corner Main and Mechanic Sts. Bradford, Pa.

James C. Sweeley.

ATTORNEY AT LAW, AND COLLECTOR OF PATENT CLAIMS, Solicitor in Bankruptcy. Office: Main & Webster Sts. Bradford, McKean Co., Pa.

H. H. Mayer.

ATTORNEY AT LAW, AND NOTARY PUBLIC. Bolivar, McKean Co., Pa.

F. M. Carter.

ATTORNEY AT LAW, Kinzua, Pa. Will promptly attend to all business committed to his care.

Snyder & Colcord.

ATTORNEYS AT LAW, Offices—Fort Allegany, McKean county, and Conderport, Potter county, Pa.

Physicians.

Stevens & Sturdevant.

PHYSICIANS AND SURGEONS, office in Wright House, Smethport, Pa.

H. J. Mayfield.

PHYSICIAN AND SURGEON, office in H. H. Spencer's store, Main street, Smethport, Pa.

S. D. Stevenson.

SURGEON, Obstetrician and Consulting physician and surgeon. Office hours: From 10 to 12 m. or not in office.

S. J. Palmer.

PHYSICIAN AND SURGEON. Office, two doors west of Rockwell House, Smethport, Pa.

Bryan D. Stone.

PHYSICIAN AND SURGEON, Kane, Pa. Surgeon to Pittsburg & Western railroad company. Telephone call from Davis' store—one long ring.

"A thing of beauty is a joy forever."

The new and beautiful Square Parlor Stove

"PRISCILLA"

Before buying, ask your dealer to show you this beautiful design. If he hasn't it, have him send for sample at once. Or send to

Twenty Dollars

and we will promptly ship you one No. 2 size (suitable for ordinary parlor) with full nickel ornamentation. Every stove fully guaranteed in construction, workmanship and practical operation. The "Priscilla" is made only by

Lehigh Stove & M'f'g Co.,

LEHIGHTON, PENN.

J. C. HAMLIN.

—DEALER IN—

HARDWARE, STOVES, Etc.

CUTLERY,

AGRICULTURAL TOOLS, PAINTS, OILS, GLASS, PUTTY, SHELF FURNITURE and TIN-WARE.

JOB WORK of all kinds done on short notice and at reasonable rates.

☞ Customers say that J. C. Hamlin sells goods as low, if not lower than they can get them in any other store in the county.

SMETHPORT, cor. Church and Main.

C. V. GILLIS,

Dealer in

Drugs and Medicines

PAINTS, OILS, FANCY GOODS, &C.

KANE, PA.

Thirty Years Success. Endorsed by Physicians.

HUNT'S KIDNEY & LIVER REMEDY NEVER KNOWN TO FAIL

CURES AND REMOVES ALL DISEASES OF THE KIDNEYS, LIVER, BLADDER AND URINARY ORGANS, DROPSY, DIABETES, DIABETES, PAINS IN THE BACK, LOINS OR SIDE.

By the use of this REMEDY, the Stomach and Bowels are speedily regulated and the Blood is purified. It is pronounced by hundreds of those who have used it to be the GREATEST BLOOD PURIFIER on EARTH. It is entirely vegetable, and never when taken as directed does ill. It is prepared expressly for those diseases, and has never been known to fail. One trial will convince you. For sale by all druggists.

PRICE $1.00.

Send for Pamphlet of Testimonials.

HUNT'S REMEDY CO., Providence, R. I.

Special Testimonials in Bright's Disease and its cure—a sure and promptly as applicable.

Mason & Hamlin

ORGANS: PIANOS:

ORGAN AND PIANO CO.

154 Tremont St. Boston. 46 E. 14th St. (Union Sq.) N. Y. 149 Wabash Ave., Chicago.

LEFFEL'S IMPROVED Wind IRON Engine.

ALL THE PARTS MADE OF MALLEABLE & WROUGHT IRON, No Shrinking, Swelling or Warping.

THE LEFFEL WOOD-WORK, STRENGTHENED AND RENDERED WATER-PROOF, is the Cheapest and Best Frame to be used for Iron Wheels. Use Leffel Cut-Gearing for Economy and Quickness. Send for Circular to CROWE MFG. CO., Phelps, N. Y. Mention this paper.

SPRINGFIELD MACHINE CO. Springfield, Ohio.

BLANK PRINTING.

THE MINER JOB ROOMS are thoroughly supplied with facilities for doing fine Blank Printing. We make a specialty of this class of printing, and challenge comparison of our work and prices with that of any first class Blank Printing House. We keep in stock all the usual forms of LEGAL and CONVEYANCING, JUSTICES', CONSTABLES' and TOWNSHIP BLANKS, and print in short notice any style and form desired. Samples, estimates and prices furnished on application. Orders by mail promptly attended to.

NEW ADVERTISEMENTS

CROWN GRAIN DRILL

Positive force feed for grain, grass seed and fertilizers. No gears to change. Gates to distribution connected with grain by flexible leather tubes. Spring hoes. New hubbey beams, corn and all grains sowable, without cracking. Will distribute sticky phosphates, lime and ashes when others fail. Send spring size in corn.

CROWN GRASS SEEDER.

Graduated to sow from 3 to 25 the clover or grass seed per acre. Very strong and durable. Wood and gas pipe frames, all iron wheel, wire agitator —no cord. Is extensively sold every year. Best season and best for years. For sale everywhere exhibited. CROWE MFG. CO. MANUFACTURERS MAY BE INTERESTED TO KNOW that the Crowe Seeder was awarded the highest premium at the Centennial Exhibition, Philadelphia, 1876, for capacity and quickness of distribution, and has never been known to fail. Seeds three and fifteen acres per minute, and sows all materials evenly. Send for Circular to CROWE MFG. CO., Phelps, N. Y. Mention this paper.

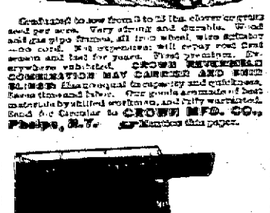

OMNIBUSSES

AND LIGHT EXPRESS WORK FOR Hotels & Livery.

AGENTS WANTED FOR OUR NEW ADVERTISING DEPARTMENT WE MAKE

Hose Reels, Hook & Ladder Trucks, Patrol Wagons, &c. And Fit out Fire Department Outfits And good men of influence can make favorable arrangements with us.

HORTON & CO., 32, 34, 37 & 39 East 5th Street, CINCINNATI, O.

Agents Wanted for our New Book.

THE PEOPLE OF THE STATES AND TERRITORIES, by Hon. Wm. D. McCrackan, Librarian of the Boston Public Library. A graphic account of the inner social life of the people, their homes, habits, customs, etc. Agents wanted in every county. Exclusive territory. Extra terms. Send for circulars. Address, A. D. WORTHINGTON & CO., Hartford, Conn.

"A thing of beauty is a joy forever."

The new and beautiful Square Parlor Stove

"PRISCILLA"

Before buying, ask your dealer to show you this beautiful design. If he hasn't it, have him send for sample at once. Or send to

Twenty Dollars

and we will promptly ship you one No. 2 size (suitable for ordinary parlor) with full nickel ornamentation. Every stove fully guaranteed in construction, workmanship and practical operation. The "Priscilla" is made only by

Lehigh Stove & M'f'g Co.,

LEHIGHTON, PENN.

LIFE OR DEATH.

BY THE LATE HUGH CONWAY.

Author of "Called Back," "Dark Days," "A Family Affair," Etc.

Sir Ralph Norgate called that morning. She was a man of about 40. Not ill-looking, but with the unmistakable appearance of one who has led a hard life. He was rich and of an old family. It was easy to see that Eugenia was his favorite heroine. Eugenia had come home several times last year, and it was no news to her that he was her ardent admirer. She was very cold toward him to-day; but Mrs. Cathcart did not think her. She, clever woman, knew that men like Norgate value a prize at what it costs them to win it. So the keenest examination of his countenance and then would answer, prematurely in fair train to a declaration on his part.

"I believe, some time ago, you made a friend of my late brother-in-law, Mr. Herbert, of Cumberland Actual."

Great bow.

"I wish to have a copy of it. Can you manage it?"

"Certainly. In marble?"

"In marble, of course. How much will it cost?"

It was a painful experience to Eugenia, to hear her future husband talked to by Mrs. Cathcart much as that lady talked to the obliging young men and women of the various emporiums which enjoyed her patronage.

"Mr. Herbert was my best friend," said Gerald. "My services are at your disposal."

"You do not understand me," said Mrs. Cathcart, coldly. "I asked you what it would cost."

Gerald stared and glanced at Eugenia. He was utterly puzzled. It could only have been through the agency of the girl he loved that this new patroness sought him.

"Mr. Leigh was my father's friend, aunt," said Eugenia.

"My dear! Mr. Leigh is not my friend. I want to know his terms for a marble bust."

"Eighty pounds, madam," said Gerald, rather shortly.

"Oh, much too much! Eugenia, do you not think it a great extortionate?"

Eugenia was silent, but her cheeks burned. Gerald's lip quivered with anger. Only Mrs. Cathcart was calm. "I will pay you £60," she said, "but then it must be approved by a competent judge."

"If you have heard my terms, madam," said Leigh, curtly.

"Absurd! I will even my £80. If you like to take that you may call upon me, Grosvenor Square, Eugenia?"

She swept out of the studio. Eugenia followed her. She leaned back and saw Gerald standing, with an expression of actual pain on his face, wearing an expression of actual pain on his face, wearing an expression of actual pain on his face, wearing

McKean County Miner

PUBLISHED EVERY FRIDAY.

Terms: one dollar per annum,

Smethport, Pa. Nov. 20, 1885.

GEN. MAHONE.

This gentleman, who would have revolutionized Virginia, politically, finds it keen for the treachery of the man he made governor of the State, together with the infamous frauds on the ballot box perpetrated at the recent election is now a days the subject of the coarse jokes of the democratic press. They think they have him down, but in the long run they find that men of the grit of Senator Mahone are not down with as they are supposed to be. He will be heard from in the future. A writer in the Cleveland *Leader* has this to say of him:

He is a little amazony of skin bones, nerve and beard and it is hard to tell which is the biggest part, bone or beard. He stands so straight that at a distance he looks like a tree, and almost seems to lean backward as when he walks has feet learn to bear down upon the earth. He has a brave eye which looks you squarely in the face and which if he be angry it softens the

I shall never forget the scene between Mahone and Hill in the senate some years ago. Hill had made some statement to which Mahone objected when Mahone yelled out "The senator has charged me with what no man dares charge me" and pointing his finger in the burning words he shouted "Stop, I say, stop right there." Hill quailed and I thought his face paled, as Mahone saw left his seat, and half as Mahone saw left his seat, and half crouching half creeping came across the senate saying "You want to know, do you, who it is" raising his voice "you want to know who it is that dares to vote as he pleases."

At this moment he was just in front of Hill and jumped from his crouching manner to straightness of a ramrod and shaking his finger at Hill's face he screamed "Well here's the man who dares to vote as he pleases."

There is nothing of the coward in Billy Mahone. You tell you. He will fight at the drop of a hat and it is a wonder that his brainy little head has not been shot off of his nervous little body long ago. He is a millionaire, and he and Mrs. Logan is Europe. She is now traveling in Europe. She is one of the liveliest and most entertaining women of her State and she dresses as well known as any man in and as thoroughly as any woman will know anywhere in the world."

OLD WASHINGTON LANDMARKS.

Probably no member of the Cleveland cabinet is so little known to the public as the secretary of war Mr Endicott was a long time making his way to Washington. He was still following in Washington. He was still following in the office pending confirmation. Secretary Lamar and Postmaster General Vilas. Secretary Lamar is living in rather modest fashion after quarters upon the sixth floor of the Portland flats and can do little beyond paying an occasional dinner to some of his friends. Mr Garland refuses all kinds of invitations. He makes no calls and receives none except on business. Mr Vilas is keeping house and is said to have an indigestible fortune but is house is too small for large entertainments.

There probably not a man in cabinet minister or public man here who has so many houses furnished and kept up as Secretary Whitney. He has an elegant one in the most fashionable quarter of New York, another in Lenox Mass., one out in the country here beyond Georgetown heights, and the Everlasting's mansion in this city is being fitted up for him. While the last mentioned is being prepared the secretary has taken a furnished house on Mason Island.

Senator Logan has brought and fitted up for a permanent home an old mansion on Meridian Hill near this city. Mrs. Logan has put a great deal of old fashioned furniture into it that has much it look very quaint and from base without much expense. She has hung up blankets made by the Navajo Indians as portieres. The blankets were not quite long enough for the tall doorways and Mrs Logan lengthened them with netting fringe the ladies will know what it is made by looking at it. The floors of the great old rooms are covered with Indian rugs and the chairs of wild beasts. She has been hunting up old furniture for a long time. She has a dressing table and bureau that belonged to ex President Buchanan a lounging chair owned by Henry Clay, a mahogany chair once the property of Mr Sibbell, of Mason and Sibbell mesmerist, besides many other antiques and curiosities.

Col Robert Ingersoll, the noted lawyer, infidel and lecturer, has just sold his elegant residence on K street to a California multimillionaire. The price paid for the house was $50,000 and the furniture brought $7,000 Washington residences, no matter how handsome, or how built, must, it would seem, sooner or later pass through the hands of house agents's hands. The White House alone is exempt.

Washington, Nov 16, 1885.

THE CINCINNATI FRAUDS.

At a meeting of the Cincinnati committee of one hundred, held on Thursday of last week, Mr William P. Anderson of that city, a life long democrat and a member of the executive committee, arose and said

Mr CHAIRMAN I desire to prefare a statement I am about to make with a few personal remarks. I have voted the democratic ticket for over twenty years have always been a democrat, and at the last election voted a straight democratic ticket. With this record after a thorough and impartial investigation extending over the past three weeks made as a member of the executive committee of this committee of one hundred I claim to be able to make a fair statement as far as relates to the part taken by my party in the frauds against the registration and election laws and other outrages perpetrated on the 4 million inhabitants. The record of my investigations show that the only organized fraud against the registration and election laws at the last election in Ohio been within the democratic party that the only organization shielding and protecting the perpetrators of these frauds, and condemning to him after and prosecute those engaged in perpetrating and betraying their perpetrators to justice is also within the democratic party. Still a democrat and disinterested party the executive committee and its executive committee have my earnest sympathy and hearty support.

It must be gall and wormwood to the democracy to have to read that the republican vote in Ohio for governor of the State is several thousand and larger than that for governor and Judge Foraker's plurality is 16,000 while the republican legislative plurality will be 2,500. It would have been 5000 larger had not the democratic friends in Hamilton county swamped the republican vote there. It is no other note worthy fact also that this is the first time the republicans have elected a majority on joint ballot in the legislature outside of Hamilton co. No more striking proof could be given than this of the sheer ugly sympathy of the ohio people with the attitude of Senator sherman on the suppressed ballot question. Those slaughterers who were sure that the senator had destroyed all chance of republicanism in Ohio and that their months will ready to tell just why the democrats had won can now chew their cud to the bitter cross. *Philadelphia Press.*

A WASHINGTON correspondent says that Congressman Breckinridge has not yet secured La Fayette square as the proper place for his projected monument to America. But the correspondent suggests that this ought to be done. The *Republican* says: If Kentucky is to select a spot to go to America he will go public become extremely scant and purchase a new suit costing $1.25. When a member of the legislature he usually wears a 75 cent suit.

HON. S. B. HARRIS a well known citizen of Erie and one of the most prominent businessmen of that section of the country, died at his home in that city on Thursday evening of last week in the fifty first year of his age. The disease which proved his death was inflammation of the bladder. He left an estate valued at $500,000.

LOUIS RIEL, the half breed who raised an insurrection in Manitoba a few months ago was hung at the barracks in Regina on the 16th inst. He died game. There has been considerable excitement among the French and Indians since but it is gradually dying out.

Pension Medicine Men.

Messrs Dodd & Tucker, of New York city who have published from time to time a number of books in the interest of pension claimants, have issued a pamphlet containing the laws of the United States and forms of the various papers necessary to be executed in making out claims for pensions. The pamphlet is a very good one, and will be found useful by those who are making application for pensions. It is published by the manufacturers of the United States including Dr J C Ayer & Co of Lowell Mass. Hostetter of Hostetter's Stomach Bitters, John Hodge of "Mrs Joe's Cough Syrup" fame, Dr Schenck & Son of Philadelphia, Dr J H Mc Lean of "Liver and Kidney Balm," Electric Bitters, Dr Pierce of "Iron Bitters," Dr Isaac Thompson of "Eye Water," Dr Brandreth of "Brandreth's Pills," and H H Warner of "Warner's Safe Cure and Tippecanoe fame. We make these attractive looking circulars of about the same attractive looking circular of about the same attractive looking circular of eleven men could be got together from any one walk of life. As to quote appropriate, the central figure is H H Warner of the Safe cure of whose testimonials the Burlington mail of whose testimonials the Burlington mail of whose testimonials the Burlington mail

McKean County Miner

Smethport, Pa., Nov. 20, 1885.

LOCAL AND HUMOROUS.

Mr. and Mrs. Dwight are happy. It is a boy of the avoirdupois weight.

Lyon's version of that row at the social party is that it took around the one horse town of Bradford.

If you want to enjoy yourself "shake in the dry" at dance at the rink on Thanksgiving day.

The fund Zook & Co. set out to accumulate has run down two very late deliveries in the last all of snow.

Lyon negotiated by Mr. S. Foster to make it the "beautiful snow" we can supply by that of first class grade.

Attorneys of the county will not forget that next week the sheriff will publish his sales for December term.

The Elfred band will accompany the Sons of Rest to this place Thanksgiving day to attend the camp-fire and ball.

Judge Brown it is bound to have a New Walk frontage his nature, and in order to make sure of such has taken the job into his own hands.

A live man to act as agent wanted in every city and county in the U. S. $4 to $6 per day. Address "The Home Sewing Mch. Co." Cincinnati, O.

Our very intelligent Kane correspondent has given us a little news about the Kane mystery. We hope he will be able to give us a full account next week. Everybody is interested in this mystery.

Of course no one of this entire community will be pleased to know that the quiet society has succeeded in making Buck Eye if ceases to remain the pastor of that church for another year.

An article on the advantages of Smethport as a manufacturing town is unavoidably crowded out this week. It will appear in our next.

A number of young men were arrested on Monday on being subpœned as witnesses in an important suit to await trial in Smethport. Undertaker Mosier did not get called down here on many occasions but missed.

Roy E. Lyon Brown's charge covers a larger area than any minister in this section. Before he settled at Allegheny University, Big Shanty and Divine Simpson and Atonement Hygeon have in each of those places once very week.

A lively criminal case occurred in our County on Thursday afternoon the 12th of the Rock Glycerine Company's factory in Minard Run where the building is two or three weeks old. There was about sixteen hundred pounds of the stuff. No lives were lost.

We call attention to the Chamberlain Institute advertised in our columns. one of the old strong seminaries of New York. The fall term has been one of great popularity and the winter term opens Dec. 8. We cordially recommend those who are looking for a good school to inquire into the merits of this. Send for a catalogue.

The Bradford News calls the young people from this place hoodlums who visit the town occasionally. It is to be hoped the statement is one in fact without foundation. It says: Judging from the manner in which a number of people from Smethport have been relieved when they come over here they usually purpose to relieve this little ball of whisky and clear over to paint this town a beautiful crimson color. When they leave the county seat they start out for the purpose of attending a show at the Wagner, but as soon as they get away from their parents it would seem that the height of their ambition is to get gloriously drunk. Of course they don't see the show. The police will take an example of some of them and then they will take a tumble."

Brother Brandt Speaks.

EDITOR MCKEAN MINER.—I desire first to thank those referred to in your last issue who voted for me out of personal friendship,' also to thank those who voted from principle. I was not candidate of office, but accepted the nomination to advance a principle, the office being neither honorable nor profitable. We are not yet a very powerful community but we are growing, and possess that firm adherence to the cause of right shown by Neal Dow when he voted alone for the free and perfect in Maine. If the manufacture and sale of poison drinks was a benefit to our nation I would not oppose it, but its crimes and pauperism call again upon this evil calls for opposition from all interested in humanity and national prosperity. It is strictly against our principles to lead or follow with any party. I positively deny any "combine" in Liberal or elsewhere and demand authority for your statement to that effect. R. DENNIS.

Eldred, Nov. 16th, 1885.

P. S. If there is any voter of McKean county, who believes that the manufacture and sale of poison drinks is a benefit to our nation and on that to be protected by law let him answer next week. If no one and more we shall conclude that it is unique.

Time Table Announcement.

The following is the programme of McKean County Teachers Association to be held in Ludlow Nov. 27th and 28th, 1885:

FIRST SESSION, FRIDAY 10 O'CLOCK A. M.

Music. Association Devotional exercises. Roll Call. Parliamentary drill. Address of welcome—T. E. Mayo. Response—Mr. Cooper. Essay, discipline—Miss L. E. Brown. Morals and manners of the teacher—Mr. Forrester. Botany—Miss. Shutt. Adjournment.

SECOND SESSION, 1:30 P. M.

Music. Required physiology—E. O. Campbell. Object lesson physiology—Chas. F. Blake. Essay, eloquence—Miss M. Hyde. Reading and singing—Miss Brown. Paper—Miss L. Silverman. Drawing—Mr. W. H. King. Organizing—Mr. Purcell. Essay on moral education—Miss Larrabee. Reading concluded—Mr. McGowan.

EVENING SESSION.

Dictionary—Mrs. F. O. Heasley. Lecture—Dr. Higbee. Solo—Mrs. F. O. Heasley.

MORNING SESSION, SATURDAY, 9 A. M.

Music. Devotional exercises—Rev. Parshurst. Number lessons—Miss Fisher. Penmanship, Number lessons in the public schools—W. L. McGowan. Paper—Mary C. Simpson. Solo—Mrs. J. E. K. Morris. The Province of the common school in the work of education—W. F. Cooper. Geography—Mr. Purcell. Parliamentary and responsibility of educated men and women—Ray Parkhurst. Declamation—Miss Lula Benjamin. Question box—Mr. Illsley.

AFTERNOON SESSION 1:30 P. M.

Music. Open discussion. How shall we deal with unruly pupils. Written work. Supplementary reading.

CARRIE E. KING, Secretary.

PERSONAL MENTION.

We would deem it a favor if those having friends visiting in this place would notify us by postal or by having a notice at the office.

Col. Wright, of the Wright House, was in Bradford Tuesday last.

Hon. W. W. Brown leaves for Washington about the third of December.

Dr. Burdick and Attorney Richmond visited the oil metropolis on Sunday last.

Hon. David Stewart returned from a two day's visit to Bradford on Wednesday evening.

Landlord Taylor of the Grand Central was entertaining among his Bradford friends on Monday.

Mrs. G. W. Williams, who has been visiting friends and relatives in Rushford, N. Y. returned on Friday last.

Dan Gallup, formerly of this place, but more recently of Wallace, Steuben Co., N. Y. paid us a visit yesterday.

Mrs. E. L. Quackenbush, accompanied by her sister Miss Ida Sartwell left on Wednesday for her home in Cincinnati, Ohio.

Hon. Rube H. Rose, accompanied by his sister, visited Pittsburgh on Tuesday last where they expect to remain most of this week.

Mrs. S. W. Lundsley, who has been visiting friends and relatives on Bells Mills, Pa., for several weeks past, returned to this place Friday evening last.

Baptist Church.

Rev. S. H. Gates, having resumed his labors with his people, will conduct the services next Sunday. The subject of the morning discourse will be "A wise decision." In the evening the subject will be "The man who is to be considered fortunate." All are invited.

Thanksgiving Services.

The Methodist and Baptist congregations will again unite this year on Thanksgiving day. They will be held in the Methodist church and Rev. S. H. Gates will preach a sermon appropriate to the occasion. It is expected that the singing by the Methodist choir will be on the grand sequence order. All are cordially invited to attend.

St. Luke's Church.

On Thanksgiving day 26th inst. there will be service at St. Luke's church at 10:30 a. m. The choir will be reinforced by a chorus of children's voices from the Sunday school, and an orchestral accompaniment made up of minor Smethport talent. It will be an hour with the organ. The hymn tunes will be of familiar ones that every body knows, and, indeed, to all who are interested in the romance of the war. It is due to the Tribune say that it deserves well of the republican party this winter. For the sake of the good work it has performed this past year. Faithful when other papers were false or half hearted in greasiness, making no mistakes, constantly urging organization and work as necessary to success, it also made the most telling argumentative points of the whole campaign. The Tribune has been a good reading all this season. It will be better reading yet, after congress meets, when Ivan John Sherman the brilliant Fwarts, and sturdy John Logan begin to draw the cross axis of the national cabinet, and ask them questions hard to answer. The Tribune has the space for ample reports of proceedings in congress it has a special wire from Washington and the magical ability with which the paper is edited insures accuracy, and guarantees that no matters pertaining to special importance shall be missed. The Weekly Tribune is one of the best papers for farmers, and for those who want the spirit of the metropolitan press, that is pre-eminent.

The Semi Weekly contains all the features of the Weekly, and, in addition to three times the news and more of the brilliant special articles, by noted writers, for which the Tribune is famous.

"Blood Purifiers and "invigorators," "tonics," and "alteratives," have been palmed off upon the people, but, after a season of experiment, have disappeared because of their utter worthlessness. Dr. Walker's famous Vinegar Bitters are not of this class. Many million bottles have been sold, and still does the demand continue to increase.

Don't forget that Dennis' Blood Liver and Kidney Cure is the cheapest and the best Remedy of the kind in the market. Price $1.00.

ITEMS FROM KANE.

Oil! Oil!! Oil!!! Where? About four miles northwest of Kane.

Bloom, of the St. Elmo farm, says he is going to open an oil exchange in Kane. There's millions in it, D. J.

The festival at Griffith's Hall, Monday night, for the benefit of the Catholic church, was a grand success financially.

With oil, and the constant increase of manufacturing establishments, building, on the boom, etc., Kane bids fair to become ere long a town to be envied by some of her neighboring villages.

O. B. Lay received a telegram Thursday last from Hamilton, N. Y., announcing the death of his father, and left the same day to attend the funeral, accompanied by his brother.

The teachers at the M. E. and Presbyterian Sabbath are training the scholars for an entertainment on Christmas night at the respective churches. The programmes will consist of dialogues, recitations, singing, etc.

O. H. Parsons, of Clarendon, was in town a few days last week. Mr. Parsons, aided by the venerable "Clem," put down the first "wild cat" well that was drilled in this section, and I am here investigating the "Kane mystery" well on the McDade tract.

Dr. Talbot has now one of the neatest drug stores in Kane. It is framed in the manufacture of mahogany and oak, and for surpasses in former appearance. As for the doctor he is obliging and always ready to fill prescriptions at all hours, day and night.

The Pinafore Comedy Company are billed for the Opera House Monday and Tuesday nights next week. This company has been meeting with great success wherever they show. Don't fail to see who never they show. Don't fail to attend and see the two Midgets, in their respective roles in Red Riding Hood.

The Kane mystery well on the McDade tract is causing no little excitement in our village. Old men are as thick in Kane as are dead leaves in the woods, and are found in every nook and corner, who have formed in every nook and corner discussing the present outlook for a thorough testing of and the probability of finding in the Kane mystery a new oil field and perhaps a profitable one.

Last Monday evening about 11 o'clock the inmates of Mr. Huff's new frame house on Nelson street, were discovered to be on fire. Mr. M. W. Miller was the first to discover the flames, and spreading the alarm which he did instantly upon seeing the flames, soon brought a number of our citizens to the house, who succeeded at once in extinguishing the fire with water thereby saving the house from considerable damage. The damage done will not exceed $125.00. No insurance. It is supposed to be the work of incendiaries.

The Pittsburg Herald a Sunday paper published in Buffalo, N. Y. made its first appearance in Kane on Saturday last. The paper is neat and the appearance of the Kane Herald as the able editorial pilot thereof. Mr. H. O. Bymiller, of the St. Elmo, as Junior Herald keeper. It is very evident that this class of mind is the right one, and has a genius of its self for the management of the genial-hearted fraternity of the press stems in which direct success appears and has found a medium at last the right which he can work forth success.

PARSLEY.

Kane, Nov. 16th, 1885.

ANOTHER COAL EXPOSURE SOON.

Capt. Crowell, of Clarendon, and Hill Roth, of Oil City, are guests of the St. Elmo.

Rambler has returned from his annual hunting expedition with one snipe, two quail, three wrens and an old chippies, three wrens and an old Spanish red rooster. He reports a good deal of trucking snow around Camp Look.

POST ALLEGANY PENCILINGS.

Thomas M. Howell has a neat looking clothing store in this street.

Rev. E. L. Willis preached in the M. E. church last Sunday evening.

Mr. H. W. Watts of Cleveland, O., is in town this week visiting his many friends.

C. A. Dolley has recently repainted his dwelling house making it one of the finest looking houses in town.

Prof. Adams has been conducting a writing class for the past week and has met with good success. Mr. Adams is a fine penman and a competent instructor.

The condition of the roads on Main street in this borough only goes to show how a large part of our enormous road tax can be used, and still have without an exception the worst road in this county.

Although the weather has not been favorable for the past six weeks, yet our water company has been pushing their work rapidly and is now near completion. They are now about to organize a fire company to use the water.

A skating rink, when properly conducted, can be made a pleasant and respectable place for young people to enjoy an evening. The band of this place has charge of the rink for skating purposes and are conducting it in such manner that our best citizens are frequent visitors. The result is they have a large attendance every night the rink is open. SEVEN UP.

Post Allegany Nov. 18, 1885.

Cross Post Office Again.

COMBS, Nov. 17th, 1884.

Editor McKean County Miner,

SIR:—Now our prohibitionist P. H. says that he called on Judge Fairman the next day after he received notice of his appointment and tried to induce the judge to allow him to resign, for the reason that people were dissatisfied and claimed that he obtained the appointment through fraud.

Mr. Carrier says that the Hon. gentleman who holds the key to Allegany County appointments in his vest pocket, told him to "stick" that there was "lots of backing" on appointments in the county, but it would be all right after a little while. Can it be possible that Mr. Carrier explained all to the Judge. Did he tell him that he voted for St. John? that on the street corners he repeated over and over again the nasty Halpin scandal? and always wound up his harangues by saying "I will not vote for any man who exhibits so bad a personal character." Did he say to his Honor, "I am not a democrat but a St. John man, I did not, I would not vote for Cleveland?" If he did and the Judge still allowed him to hold on, then it is not strange that the democrats are kicking, all over Allegany county. If he did explain all then Judge Fairman is to blame and does not deserve the confidence reposed in him by the P. O. Department, and he never should receive the vote of a democrat for any office in the gift of the people. Said Mr. C. kept his anti-democracy record in the dark, and told his Honor that after the victory was won, he furnished money to aid in the great democratic "blow out" and assisted in painting Ceres a very bright vermillion; that he aided or abetted in hanging a "defunct" rooster on the republican pole with the Elaine streamer at half mast, in short if he deserved the Judge as C. P. Smith says he did then he should be counted by every honest man in the community.

One thing is certain that by some low, underhanded game there has been a bad sardine shoved into the democratic box.

WILLIS.

OUR BRADFORD DUPONT.

The Mayor has closed all the gambling rooms in the city and as a consequence business is picking up a little in Tarport. Gambling is not prohibited in that easy-going town and as soon as the "game" are driven out of Bradford as they are rather frequently, they immediately open up in Tarport where festive strangers from adjoining towns are lured to buck the tiger. The Mayor is not averse to letting a few gambling rooms run as long as it is one on the quiet, but in the last few weeks the city has filled up with a lot of roughs who are bent on living at other people's expense and he thought that the easiest way to get rid of them was to close up their places of rendezvous.

Officer J. W. McCleery was shot Sunday evening in the head and back by a man named John Titus. Titus and his wife were quarreling in front of the Methodist church on Corydon street when McCleery came along and attempted to arrest him. A struggle ensued and McCleery, making a misstep fell off the sidewalk. Before he could pick himself up Titus had fired two shots at him at close range from a 32 caliber revolver, one of the shots taking effect in the back of the head and the other just penetrating the officer's clothes. McCleery jumped up and shot at his assailant who was making himself scarce by this time, but without hitting him. Every effort has been made to capture him but so far he has escaped the clutches of the law. A reward of $50 00 is offered for his arrest. It is thought that McCleery's wound will prove very serious although the doctors have not yet been able to find the ball. There was no witness to the affair but the parties interested and he got away as fast as his legs could carry him. The woman followed him, asking for protection, wherever he went both imagining that they were the ones being shot at. Titus will very likely be captured as descriptions of him have been telegraphed all over. In case McCleery would does not prove fatal the maximum sentence for the offence would be seven years.

JUPITER.

Bradford Nov 14 1885

P. S. Titus was captured on Wednesday and bound over.

Court Proceedings.

Court called on Monday Nov 9, 1885, at 2 p. m. with Hon. A. G. Olmsted presiding and Associates Hamlin and Fuller on the bench.

Alzarie Vs Hazzard sub. in divorce awarded.

J. T. Burkholder vs J. W. Hickok, motion for judgement granted.

Peter Peiffer vs D. M. Wright, verdict in favor of plaintiff for $224 09.

C. Bliss vs Wm. L. Pelton, motion for leave to issue on Sci. Fa. granted.

In the matter of the petition of L. Imus, deed ordered to be executed.

C. W. Caulker vs Forest Oil Co. et al., non-suit stricken off.

S. W. Richardson vs W. & Bur., plaintiff's attorney takes non suit for part of judgement by paper filed.

Chas. Willings et al. trustees vs Enoch Briggs, verdict in favor of plaintiff for the lands described in their writ.

Com. vs W. H. Rose, sentenced to pay fine of $125 and costs.

Lewis Steinheur vs Mattison & Cartwright, verdict in favor of plaintiff for $2 50.

Geo. & H. M. Carpenter vs G. W. Nellis, verdict in favor of defendant.

ORDER OF COURT.

And now to-wit. It is ordered that a special session of the several courts for McKean county be held at Smethport, commencing on the 25th day of January, 1886 and continue one week, for the trial of such causes as shall be certified to and court and such other causes to be taken from the watch book to make up the calendar of twenty five in all. A venire to issue for the summoning of forty jurors to serve at said term, watch book to close Dec. 12, 1885.

And now to wit. It is ordered that a venire issue for the summoning of a jury of forty jurors for a court of common pleas, orphans court, quarter sessions and general jail delivery of McKean county to be held at Smethport on the fourth Monday of March viz. March 22d, 1886, at 10 o'clock a. m. and to continue one week, trial list to consist of twenty five causes to be taken from the watch book to close February 6, 1886.

And now to wit. It is ordered that a venire issue for the summoning of a jury of forty jurors to serve for a court of common pleas, orphans' court, quarter sessions and general jail delivery of McKean county, to be held at Smethport, commencing on the 19th day of April, 1886, third Monday, at 10 o'clock a. m. and to continue one week trial list to be made up of twenty five causes to be taken from the watch book, to close March 6, 1886.

And now to wit. It is ordered that a venire issue for the summoning of a jury of forty jurors to serve as a term of court of common pleas, orphans court, quarter sessions and general jail delivery of McKean county, to be held at Smethport, commencing on the seventeenth day of May, 1886, at 10 o'clock a. m., and to continue one week, trial list to consist of twenty five causes to be taken from the watch book, to close April 3rd, 1886.

And now to wit. It is ordered that a venire issue for the summoning of a jury of forty jurors to serve for a term of court of common pleas, orphans' court, quarter sessions and general jail delivery of McKean county, to be held at Smethport, commencing on the 30th day of June, 1886, at 10 o'clock a. m., and to continue one week.

It is ordered that a trial list of civil cases to consist of ten causes to be made up from the watch book to be tried at the second week of the regular term, commencing the fourth Monday of May 1886 watch book to close April 19th, 1886.

It is ordered that the time for holding the January argument court of 1886 be and the same is hereby changed from the first Tuesday after the first Monday to the first Tuesday after the second Monday, viz. January 12, 1886.

Dorcas Taylor by her next friend Henry McMahon vs Gideon H. Taylor, sub. in divorce granted.

Use L. M. Hicks vs Equitable Petroleum Co. rule to show cause returnable next Argument 4 cent.

H. F. McAndrews vs O. N. Hazen and Elijah Mosier vs Hazen & Co. settled.

H. H. Taylor vs W. H. Wood, H. S. Tucker and W. E. Tucker doing business as Wood & Tucker, jury find a verdict in favor of the plaintiff for the sum of $425.

Use of A. S. Robertson vs Thos. Kervin, motion to substitute declaration granted.

In the matter of the petition of creditors to order and authorize the supervisors of Eldred township to levy and collect a special tax, rule to show cause returned as next Argument Court granted.

Lewis Steinheur vs Mattison & Cartwright, motion for new trial. Rule to show cause returnable next Argument Term granted.

H. Hamlin vs D. O. Gallup and Wm. Evans; motion for judgement granted.

W. E. Burns by his next friend Michael Burns vs Patrick Monroe; rule to show cause why mechanics' lien in this case should not be stricken off.

A Clifford vs David Silkie; motion to appoint a commissioner granted. E. J. Liggett appointed commissioner.

E. Hamlin vs Matthias Otto; motion for judgement granted.

E. S. Blackmore vs C. W. Canfield; jury find a verdict in favor of plaintiff for the sum of $3,123.

Wm. O'Connor vs Elijah K. Kane; rule to show cause why Sci. Fa. upon M. S. Isherwood commanding him to appear and maintain or relinquish his claim to the money remaining in the hands of the defendant and for which this suit is brought should not issue. Returnable at next Argument Court, notice to be given to Wm. O'Connor and M. S. Isherwood granted.

Lewis Steinheur vs Mattison & Cartwright additional reasons for new trial, leave granted.

Petition for road being an extension of road leading from Alton to Davis Switch to road leading from Bradford to Allen Station on B. B. & K. R. R. The following persons appointed. Geo. H. Lyon surveyor, C. P. Burkholder, A. B. Weeks, viewers. H. Huff and M. M. Steele.

Com. vs K. W. Ingham, recognizance of defendant and C. S. King filed.

W. A. Penrose vs A. K. Murray, motion for leave to take papers from files granted.

Henry Schildsinger use of Joseph Schildsinger vs J. H. Pendleton; auditors report confirmed, and affidavit of H. Schildsinger filed.

H. H. Taylor vs Wood W. Tucker motion for new trial on part of defendant granted.

In re estate Thos. R. Frisbee deceased, report of sale by the administrators, confirmed absolute and rule of court filed.

Farm and Garden.

This department of the Philadelphia Weekly Press is under the care of a practical farmer of ability and experience, who devotes his attention exclusively to making this the best department of its kind anywhere published. In connection with this, the following extraordinary offer is made:

WEEKLY PRESS one year	$1 00
AMERICAN AGRICULTURIST, one year	1 50
and your choice of either Household or farm conveniences	1 50
Total value	$4 00

All sent to any address for $2.25. Send for Sample Copy and Premium List.

Ague-Shaken Sufferers

Who resort to Hostetter's Stomach Bitters experience speedier and more complete relief than they can hope to do by the use of quinine. This well authenticated fact is of itself sufficient to have established a high reputation for the Bitters. But the article is not a specific merely for the various forms of malarial disease, it endows the system with a degree of vigor and reforms the irregularities with a certainty that constitutes its best defence against disorders of the stomach, liver and bowels, especially where the atmosphere and water are miasma tainted. Fever and ague, bilious remittent, dumb ague and ague cake are remedied and prevented by it and it also removes dyspepsia, constipation, rheumatism etc. Take this medicine on the first indication that the system is out of order and rest assured that you will be grateful for the hint.

We take pleasure in recommending Hall's Hair Renewer to our readers. It restores gray hair to its youthful color, prevents baldness, makes the hair soft and glossy, does not stain the skin and is altogether the best known remedy for all hair and scalp diseases.

1886.

Harper's Bazar.

ILLUSTRATED.

Harper's Bazar is the only paper in the world that combines the highest literature and the most attractive illustrations with the latest fashions and methods of household management. Every number contains a coloured diagram of the newest Paris and New York styles, with the most full and explicit descriptions, and other valuable information. Every issue contains a supplement, containing in addition to the full-size working patterns of the fashions, numerous pages of letter-press, many times the cost of subscription. The numerous serial and short stories, essays, travels, and the facts of life, are by writers whose names give the best assurance of accuracy and value. Illustrated papers on athletic sports, games, and pastimes give full information on these subjects. There is nothing omitted which can make it the cheapest and best of all periodicals devoted to the instruction and entertainment of the family circle.

HARPER'S PERIODICALS

PER YEAR	
HARPER'S BAZAR	$4 00
HARPER'S MAGAZINE	4 00
HARPER'S WEEKLY	4 00
HARPER'S YOUNG PEOPLE	2 00
HARPER'S FRANKLIN SQUARE LIBRARY, One year (52 numbers)	10 00

Postage free to all subscribers in the United States or Canada.

The volumes of the Bazar begin with the first Number for January of each year. When no time is mentioned, it will be understood that the subscription is to commence with the current number next after the receipt of order.

Bound Volumes of Harper's Bazar for three years back in neat cloth binding, will be sent by mail, postpaid, or by express, free of expense (provided the freight does not exceed one dollar) per volume, $7.00.

Cloth cases for each volume suitable for binding, will be sent by mail, postpaid on receipt of $1.00 each.

Remittances should be made by Post-Office Money Order or Draft, to avoid chance of loss.

Newspapers are not to copy this advertisement without the express order of HARPER & BROS.

Address HARPER & BROTHERS, New York.

1886.

Harper's Magazine.

ILLUSTRATED.

The December number will begin the seventy second Volume of Harper's Magazine. Miss Woolson's novel, "East Angels," and Mr. Howells's Indian romance, will run through the first volume; current serial fiction—will run through several numbers and will be followed by serial stories from H. H. Boyesen and Miss E. S. Phelps. Mr. Stevens will furnish editorial departments, discussing topics suggested by the current literature of America and Europe will be contributed by W. Dean Howells beginning with the January number. The great literary event of the year will be the publication of a series of papers—taking the place of the usual editorial department—giving the first impression that the artist has of the most striking features of American society as seen at our leading pleasure resorts—written by Charles Dudley Warner, and illustrated by C. S. Reinhart. The Magazine will give especial attention to Asiatic subjects, treated by the best American writers and illustrated by leading American artists.

HARPER'S PERIODICALS

PER YEAR	
HARPER'S MAGAZINE	$4 00
HARPER'S WEEKLY	4 00
HARPER'S BAZAR	4 00
HARPER'S YOUNG PEOPLE	2 00
HARPER'S FRANKLIN SQUARE LIBRARY, One year (52 numbers)	10 00

Postage free to all subscribers in the United States or Canada.

The volumes of the Magazine begin with the numbers for June and December of each year. When no time is specified, it will be understood that the subscriber wishes to begin with the current number.

Bound volumes of Harper's Magazine, for three years back, in neat cloth binding, will be sent by mail, postpaid, on receipt of $3 00 per volume. Cloth cases, for binding, 50 cents each—by mail, postpaid.

Index to Harper's Magazine, alphabetical, analytical, and classified, for volumes I. to 69, inclusive, from June, 1850, to June, 1885, one vol., 8vo, cloth $2 00.

Remittances should be made by postoffice money order or draft, to avoid chance of loss.

Newspapers are not to copy this advertisement without the express order of Harper & Brothers.

Address HARPER & BROTHERS, New York.

TOTAL FOR 14 WEEKS $32 20

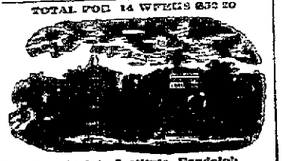

Chamberlain Institute, Randolph.

A school for both sexes. Well endowed and equipped. Property $100,000. Established 9 years. Beautiful Hill east $50,000.00. Steam heat, Spring water, perfect drainage, Eleven teachers, Commercial college and Musical Academic Spring Term, March 25, 1886. Address for catalogue or information,

DR. J. A. EDWARDS, Randolph, N. Y.

MISCELLANEOUS.

ROYAL BAKING POWDER

Absolutely Pure.

This powder never varies. A marvel of purity, strength and wholesomeness. More economical than the ordinary kinds, and cannot be sold in competition with the multitude of low test, short weight alum or phosphate powders. Sold only in cans. ROYAL BAKING POWDER Co. 106 Wall St. N. Y.

1886.

Harper's Young People.

AN ILLUSTRATED WEEKLY

The position of Harper's Young People as the leading weekly periodical for young readers is well established. The publishers spare no pains to provide the best and most attractive illustrations. The serial and short stories have original plots, and treat of life as it really is, free from whatever is pernicious or vulgarly sensational. In papers on natural history and science, travel, and the facts of life, are by writers whose names give the best assurance of accuracy and value. Illustrated papers on athletic sports, games, and pastimes give full information on these subjects. There is nothing cheap about it but its price.

An epitome of everything that is attractive and desirable in juvenile literature.—Boston Courier.

A weekly feast of good things to the boys and girls in every family which it visits.—Brooklyn Union.

It is wonderful in its wealth of pictures information and interest.—Christian Advocate.

Terms: Prepaid, $2 00 Per Year.

Vol. VII commences November 3 1885.

Single Number Five Cents each.

Remittance should be made by Post Office Money Order or Draft to avoid change of loss. Address HARPER & BROTHERS, New York.

DOUBLE SAFETY

ODORLESS

HOLLOW-WARE

ALL SIZES

Carrying all steam and disagreeable odor from cooking down into the fire.

The MOST COMPLETE Cooking Utensil EVER INVENTED.

No burned hands. No scalded arms. No cloth needed. No disagreeable odors filling the house. No overflow on the stove. An examination of these utensils will convince any one that they are the nearest perfection of any kettles now known. A first-class steamer and boiler combined. Are rapidly selling all over the U. S. for three dollars. They sell fast and pay good profits—$3 to $8 per day. Call or write for circulars.

HUNTER SIFTER

Manufacturing Co.,

CINCINNATI, - - OHIO.

Manufacturers of the world famed "HUNTER SIFTER, Cyclone Egg Beater, and other specialties. Over 10 000 000 of the Hunter Sifters have been sold. Over 10 000 000 of the Hunter Sifters have been sold. Every one ought to have one. Ask for the by responsible dealers everywhere. Ask for the "Hunter" and take no other. Illustrated catalogue of Kitchen Specialties, Machinery for Bakers, Druggists &c. free.—Send for it and mention this paper.

Administrators' Sale.

Pursuant to an order of the Orphans' Court of McKean county, Pa., I will sell at public outcry at the premises in Keating twp in said county, on Saturday the 5th day of Sept. 1885 at 10 o'clock a. m. the following described tract of land, to wit: All of said Alonzo Bowker's interest in the undivided hundred acres being the undivided one half part of that certain tract of land situate lying and being in the county of McKean & State of Pa. bounded and described as follows, beginning at the west line of said Bowker & Ford's land at the south line of No. 1 owned by James Brace on the east land owned by Wm. Gray Brace on the north lot No. 3 having four rods off on the north lot No. 3 Buffalo Tract and from thence south to said Orvintt line, containing acres (including 4 rods off) and being the same piece of land by Ford and conveyed by said Ford to said Alonzo Bowker by deed dated the 15th day of May A. D. 1882 and recorded in Book of Deeds Vol. No. 1 page 2 and one half inch, about 2 rods on stone foundation a good well of water and about 6 fruit trees on the lot.

Terms of sale cash on confirmation of sale. The purchaser will take the property subject to the payment of the principal money due on Keating Twp. Pa. Nov 1, 1885.

ANNA GLENN,

Administratrix of Simon Glenn deceased.

Keating Twp. Pa. Nov 1, 1885. 3t

BURDOCK BLOOD BITTERS.

WHAT IS IT?

A strictly vegetable preparation, composed of a choice and skillful combination of Nature's best remedies. The discoverer does not claim it a cure for all the ills, but boldly warrants it cures every form of disease arising from a torpid liver, impure blood, disordered kidneys, and where there is a broken down condition of the System, requiring a prompt and permanent tonic, it never fails to restore the sufferer. Such is BURDOCK BLOOD BITTERS. Sold by all druggists, who are authorized by the manufacturers to refund the price to any purchaser who is not benefited by their use.

PRICE, $1.00.

FOSTER, MILBURN & CO., Props.,

BUFFALO, NEW YORK.

SCIENTIFIC AMERICAN

The most popular Weekly newspaper devoted to science, mechanics, mining, discoveries, inventions and patents ever published. Every week is illustrated with splendid engravings. The best writers in the country contribute to its columns. Its publication furnishes the most valuable and reliable information which no person should be without. The popularity of the Scientific American is unparalleled, the circulation nearly equals that of all other papers of its class combined. Terms, $3.20 a year; $1.60 six months. Sold by all newsdealers. Remember, MUNN & CO., Publishers, No. 361 Broadway, N. Y.

PATENTS. Munn & Co. have had thirty-nine years' experience in the patent business. Any one who has made a new discovery or invention, can ascertain, free of charge, whether a patent can probably be obtained by writing to Munn & Co. All business pertaining to Patents, such as preparing Caveats, Trade Marks, Copyrights, Assignments, and all papers for the Patent Office, Foreign Patents, Reissues, Extensions, Infringements, Appeals, Hints on the value of patents, etc., promptly attended to at moderate charges. Handbook of information sent free. Every patent obtained through Munn & Co. is brought before the public by a notice given free of charge in the Scientific American. The widest circulation, largest and finest illustrations, and greatest number of readers of any scientific paper in the world. Specimen copies sent free. Address, MUNN & CO., Publishers, 361 Broadway, New York.

For Sale.

The subscriber offers for sale two billiard tables—one carom and one pool—at prices and upon terms which enables any man to purchase. For definite information call upon F. N. TAYLOR.

Smethport, Pa., Aug. 4, '85.—tf.

MISCELLANEOUS.

SWEET WORM POWDERS

A hacking cough, itching at the nose, grinding of the teeth are caused by worms. Use

SWEET WORM POWDERS

Sleepless nights, convulsions and straightening out of the limbs children are caused by worms. Use

SWEET WORM POWDERS.

They are a sure and safe remedy for the expulsion of worms in adults and children. Try the

SWEET WORM POWDERS.

The most pleasant and easy remedy to take with the best results are

SWEET WORM POWDERS.

They have been on the market for fifteen years and have always given satisfaction in every case. Try the

SWEET WORM POWDERS.

When your druggist offers you anything else do not take it, but make him send and get

E. K. THOMPSON'S

SWEET WORM POWDERS.

Prepared at Titusville, Pa. Price 25c. Send to any postoffice address on receipt of 25 cents.

JAMES T. DONOHUE.

PLUMBER

SMETHPORT, PA.

In the rear of Armstrong's Drug Store.

Lead and Iron Pipe for Water, Gas and Steam. Bath Tubs, Water Closets, Kitchen Boiler, Iron Sinks, Pumps, etc.

EXECUTORS OF

THOS. R. FRISBEE

Estate, General Dealers in

DRY - GOODS,

GROCERIES.

BOOTS AND SHOES,

Flour, Feed, Lumber & Shingles

CORYVILLE, McKean Co., Pa.

BARBER SHOP

ALFRED STURDIVANT

Would respectfully announce to his patrons and the public generally that he has moved his Barber Shop to his recently finished and commodious new Marble Front building next door to W. D. Gallup's store, Main street, where he is prepared to do

SHAVING AND HAIRDRESSING

in the latest style of the art. None but first-class workmen employed.

BATH ROOMS ATTACHED.

DR. SELLERS'

OVER 1,000,000 BOTTLES SOLD AND NEVER FAILS TO CURE COUGHS COLDS, THROAT AND ALL LUNG TROUBLES. ALL DRUGGISTS SELL IT. PRICE 25 CTS.

COUGH SYRUP

Notice to Stockholders.

In pursuance of a resolution of the Board of Directors A meeting of the Stockholders of the Smethport Gas Company will be held at the office of the Company in the Borough of Smethport McKean County Pa., on Tuesday, the 29th day of December, A. D. 1885 at 7 o'clock P. M. for the purpose of voting for or against the increase of the Capital Stock of said Company.

Attest H. McSweeney, Secretary. C. P. Byron, President. 4t-st

Court Proclamation.

The Hon. A. G. OLMSTED President Judge, and the Hons. H. HAMLIN and J. M. FULLER Associate Judges of the court of over and terminer and general jail delivery, quarter sessions of the peace for orphans and court of Common Pleas for the county of McKean, have issued their precept, bearing date Friday, Sept. 25th, 1885 to me directed, for holding a court of common pleas, at the borough of Smethport, on the last Monday of Dec. A. D. 1885, and to continue one week.

Dated at Smethport, Nov. 14, 1885, and in the 110th year of the day of the Independence of the United States of America.

A. F. BANNON, Sheriff.

A Good Team of Horses For Sale.

The subscriber offers for sale a span of team horses of 2500 lbs. weight. They are warranted to be sound and true. For prices enquire of PETER MARTIN

Clermont, Pa., Nov. 11th, 1885. 4 t

LADIES!

With Hanover's Taylor System you can cut Dresses to fit, without oral instructions. Dress makers pronounce it perfect. Price for System, Book and double Tracing Wheel, $6.5.

TO INTRODUCE

A System, Book and Wheel will be sent on receipt of $1 00. Address JOHN C. HANOVER, Cincinnati, O.

When Baby was sick, we gave her CASTORIA. When she was a Child, she cried for CASTORIA. When she became Miss, she clung to CASTORIA. When she had Children, she gave them CASTORIA.

DENNIS' Balm of Gilead Salve is the best article for all purposes requiring such a medicine. Price 25 cts. For sale at McCoy's drug store, Smethport, Pa. Manufactured and sold by G. T. Dennis, the proprietor, Eldred, Pa.

For Rent.

The Hotel Building located at Hamlin Station on the B. N. Y. & P. R. R. (Clermont Branch.) Building in good locality and excellent repair. Also a Blacksmith Shop for rent at same place, with good set of tools. Terms reasonable. Enquire of Miss JOHN DIGBY, or E. L. KEENAN, Smethport, Pa.

13 tf.

As heretofore particular attention will be given to our millinery department, as I have made arrangements by which I will receive goods in that line every few days, and be constantly posted on all the leading styles in hats and bonnets.

MRS. NASH.

For Sale.

The valuable property consisting of a frame dwelling house and barn, a good young and thrifty orchard and a good well of water. The property is located one square above the Academy in Smethport borough and known as the Hugh Glenn property. Dr. E. G. Brown will show the property to any one wishing to purchase. For further particulars address MRS. F. J. WHELAN, Bradford, Pa.

31 tf.

Hotel For Sale.

The subscriber offers for sale the very desirable hotel property at Turtle Point known as the Taylor House. For particular information call upon or address JAMES TAYLOR.

Turtle Point, Oct. 28, 1885. 4t.

For Sale.

The subscriber offers for sale at a low figure a fine pair of five year old oxen. They are well broke and ready for any kind of business.

F. C. OL

MISCELLANEOUS.

BROWN'S IRON BITTERS

A PURE AND UNEQUALED MEDICINE

BITTERS — THE BEST TONIC.

This well-known and valuable Iron preparation combines the Iron with pure vegetable tonics, and is unequaled for Dyspepsia, Indigestion, Weakness, Lack of Energy, Want of Appetite, Malaria, Chills and Fevers, and all diseases requiring a good tonic. It is unrivaled for Diseases peculiar to women, and all who are subject to fainting turns should have a bottle. It does not injure the teeth, cause headache, or produce constipation—all other Iron medicines do. It enriches the blood, strengthens the muscles, nerves and digestive organs, and gives new life and vigor to the whole system. It is an unfailing remedy for Diseases of the Kidneys and Liver. Genuine has trade mark and crossed red lines on wrapper. Take no other. Sold by druggists. Send for pamphlet. Made only by BROWN CHEMICAL CO., BALTIMORE, MD.

CATARRH

HAY'S CREAM BALM

Cleanses the Nasal Passages, Allays Inflammation, Heals Sores, Restores the Senses of Taste, Smell & Hearing.

HAY-FEVER

A Positive Cure

Price 50 cents. Sold by druggists, or sent by mail. Circulars free. ELY'S CREAM BALM CO., Owego, N. Y.

We are introducing a new Sewing Machine which has peculiar Merits. Desiring to say more about it than space will here permit we request your address if you are at all interested.

Liberal terms to dealers. Protection in territory.

The Tatty Sewing Machine.

FACTORY AT SMITHPORT, PA.

QUAKER

Is the Best

TABLE SAUCE.

Manufactured only by CROSBY & GOULD, 103 & 105 N. 3d St., St. Louis, Mo.

HEADACHES

are generally relieved by Sedgewick's Nasal Stomach, Condiment, Dyspepsia Cheerfulness, or some derangement of the Stomach and Digestive Systems, conformed with ideal relief by the use of

Ayer's Pills

As a stimulant this medicine is unrivaled. It produces a regular daily movement of the bowels. By their action on these organs, Ayer's Pills divert the blood from the brain, and relieve and prevent all forms of Congestion and Nervous Headaches, Biliousness, and Indigestion. They are also invaluable as a Dinner Pill, promoting digestion, and preserving the system in a healthful condition, by thoroughly cleansing from noxious matter. Try

Ayer's Pills.

PREPARED BY

Dr. J. C. Ayer & Co., Lowell, Mass.

Sold by all Druggists.

ICE SKIN ICE

CURES ALL DISEASES OF THE SKIN, SCALP, BLOOD AND NERVES, INCLUDING CONSUMPTION

PALMS

Business

COLLEGE PHILADELPHIA, PA.

FOR SALE!

Thoroughbred Berkshire Hogs, Thoroughbred Poland-China Hogs, Thoroughbred Cotswold Sheep, Thoroughbred Merino Sheep, Thoroughbred Shropshire Sheep, Thoroughbred Southdown Sheep, Thoroughbred Cheviot Sheep, Thoroughbred Oxford Down Sheep, Thoroughbred Leicester Sheep, Thoroughbred Black Spanish Fowls, Thoroughbred Plymouth Rock Fowls, Thoroughbred Houdan Fowls, Thoroughbred Light Brahma Fowls, Thoroughbred Dark Brahma Fowls, Thoroughbred Partridge Cochin Fowls, Thoroughbred White Cochin Fowls, Thoroughbred Buff Cochin Fowls, Thoroughbred Black Cochin Fowls, Thoroughbred Silver Spangled Hamburg Fowls, Thoroughbred Golden Spangled Hamburg Fowls, Thoroughbred Silver Penciled Hamburg Fowls, Thoroughbred Golden Penciled Hamburg Fowls, Thoroughbred White Crested Black Polish Fowls, Thoroughbred Golden Polish Fowls, Thoroughbred Silver Polish Fowls, Thoroughbred White Polish Fowls, Thoroughbred Bronze Turkeys, Thoroughbred White Holland Turkeys, Thoroughbred Bronze Geese, Thoroughbred White Geese, Thoroughbred Pekin Ducks, Thoroughbred Rouen Ducks, Thoroughbred Aylesbury Ducks, Thoroughbred Muscovy Ducks, Thoroughbred Black Ducks, Thoroughbred White Ducks, Thoroughbred Golden Ducks, Thoroughbred Silver Ducks, Thoroughbred Fantail Pigeons, Thoroughbred Pouter Pigeons, Thoroughbred Carrier Pigeons, Thoroughbred Barb Pigeons, Thoroughbred Jacobin Pigeons, Thoroughbred Turbit Pigeons, Thoroughbred Owl Pigeons, Thoroughbred Trumpeter Pigeons, Thoroughbred Tumbler Pigeons, Thoroughbred Archangel Pigeons, Thoroughbred Ice Pigeons, Thoroughbred Magpie Pigeons, Thoroughbred Nun Pigeons, Thoroughbred Blue Rock Pigeons, Thoroughbred Red Rock Pigeons, Thoroughbred Yellow Rock Pigeons, Thoroughbred White Rock Pigeons, Thoroughbred Black Rock Pigeons, Thoroughbred Silver Rock Pigeons, Thoroughbred Golden Rock Pigeons, Thoroughbred Red Pigeons, Thoroughbred Yellow Pigeons, Thoroughbred White Pigeons, Thoroughbred Black Pigeons, Thoroughbred Silver Pigeons, Thoroughbred Golden Pigeons, Thoroughbred Blue